



JUL-10-2003 15:28

WASH. COUNTY 911

425 979 2024

P.01/01

The following addresses have been assigned by the Washington County 9-1-1 District based on the plat provided. Any re-plat of property or changes to the property lines and roads these addresses. A revision must be submitted to the Washington County 9-1-1 District.

This the 2nd day of July, 2003

David [Signature]
Washington County 9-1-1 District

Please note that corner lots have been furnished two addresses. Please assign the appropriate address based on the location of the main driveway to the home.

All addresses are JONESBOROUGH, TN 37559.

LOCATION MAP

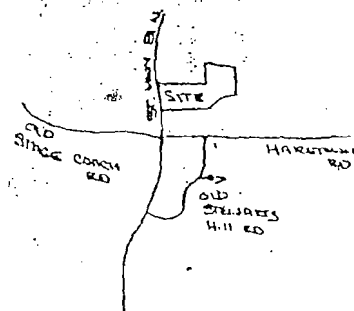

S = SOLD

Section One

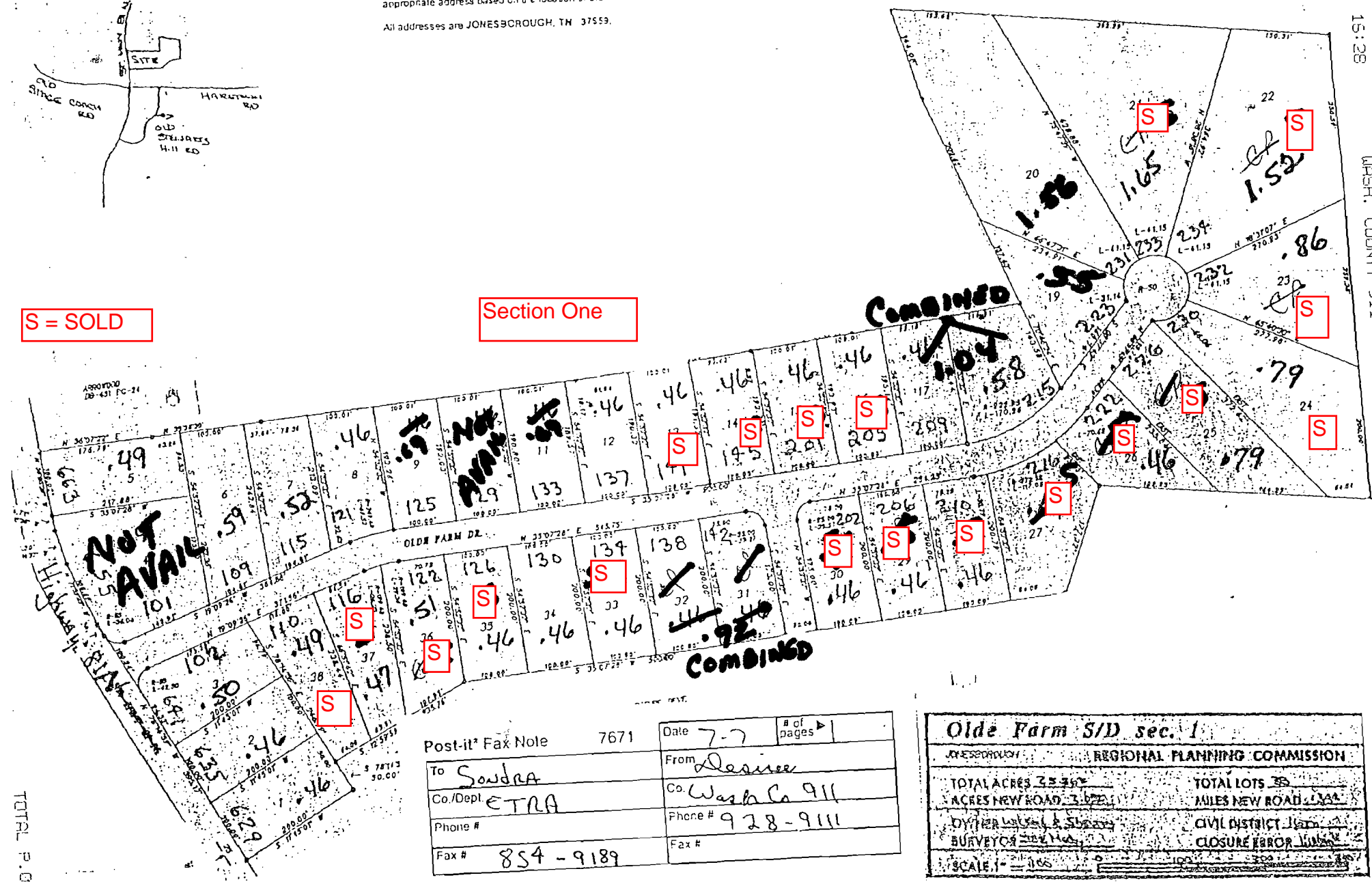

TOTAL P.01

Post-it [®] Fax Note	7671	Date	7-7	# of pages	1
To	Sandra	From	Desiree		
Co./Dept	ETRA	Co.	Wash Co 911		
Phone #		Phone #	928-9111		
Fax #	854-9189	Fax #			

Olde Farm S/D sec. 1	
JONESBOROUGH	REGIONAL PLANNING COMMISSION
TOTAL ACRES 35.36	TOTAL LOTS 35
ACRES NEW ROAD 3.02	MILES NEW ROAD 0.00
DYER, WILSON & STANLEY	CIVIL DISTRICT JAMES
SURVEYORS	CLOSURE ERROR 0.00
SCALE 1" = 165'	

LOT	ACRES+-
1	.46
2	.46
3	.53
4	.59
5	.48
6	.60
7	.50
8	.59
9	.66
10	.50
11	.48
12	.67
13	.46
14	.46
15	.76
16	.62
17	.45
18	.55
19	.59
20	.71
21	.82
22	.69
23	.69
24	.64

S = SOLD

SECTION TWO

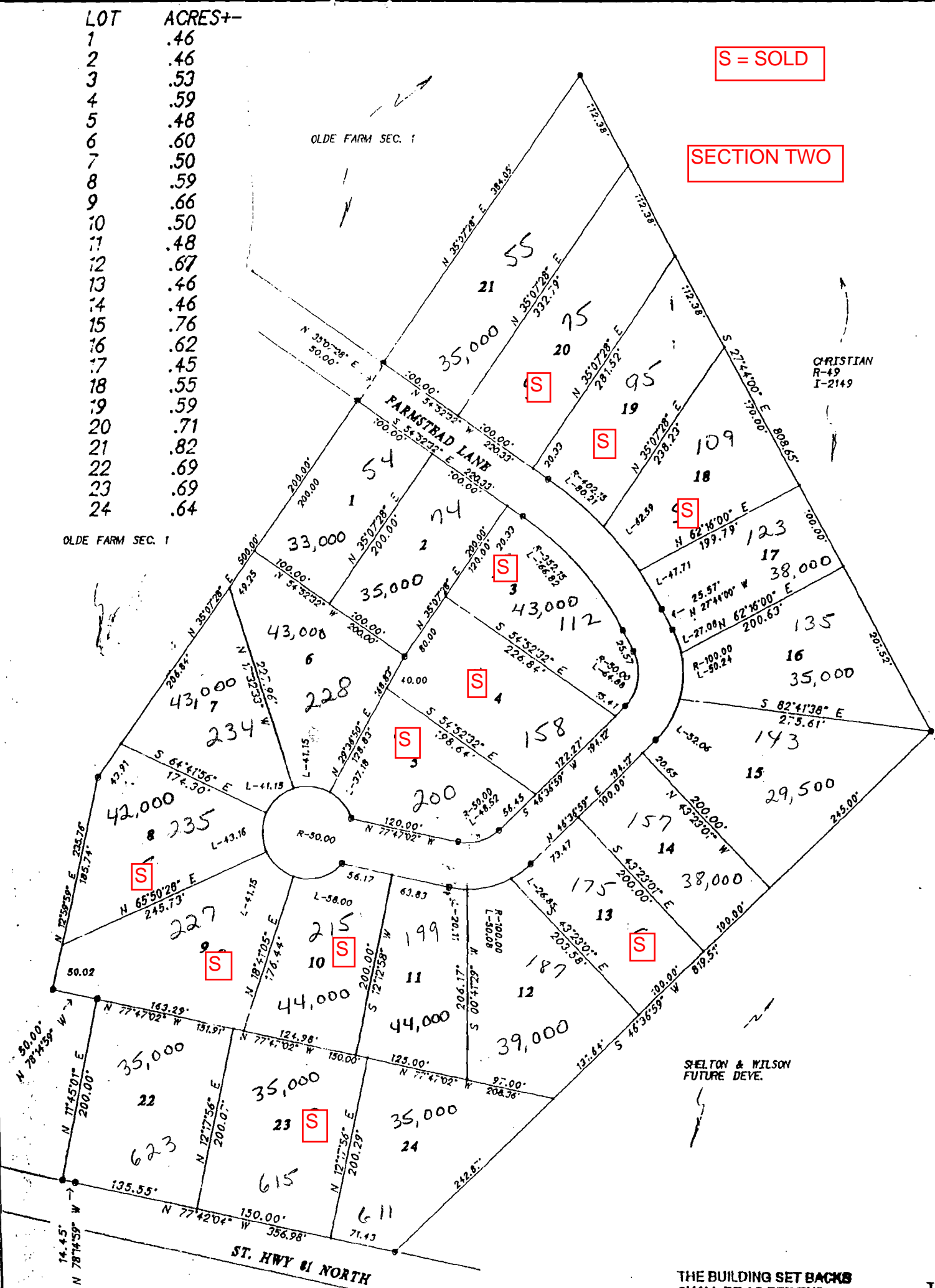

CHRISTIAN R-49 I-2149

SHELTON & WILSON FUTURE DEVE.

THE BUILDING SET BACKS SHALL BE AS PER THE PARTICULAR ZONING ORDINANCE IN EFFECT ON SUBJECT PROPERTY.

THERE S 7.6 FT UT ESMT. AU LOT LINE

CERTIFICATE OF ACCURACY
 I HEREBY CERTIFY THAT THE PLAN SHOWN AND RECORDED HEREON IS A TRUE AND CORRECT COPY TO THE ACCURACY REQUIRED BY THE PLANNING COMMISSION AND THAT THE INSTRUMENTS HAVE BEEN PLACED AS SHOWN HEREON.

CERTIFICATION OF THE APPROVAL OF STREETS AND UTILITIES
 I HEREBY CERTIFY: (1) THAT STREETS, UTILITIES AND... HAVE BEEN INSTALLED IN AN ACCEPTABLE MANNER AND ACCORDING TO CITY SPECIFICATIONS OR, (2) THAT A SECURITY BOND IN THE AMOUNT OF \$... HAS BEEN POSTED WITH THE PLANNING COMMISSION TO ASSURE COMPLETION OF ALL REQUIRED IMPROVEMENTS IN CASE OF DEFAULT.

CERTIFICATION OF THE APPROVAL OF WATER AND SEWERAGE SYSTEM
 I HEREBY CERTIFY: THAT THE WATER SUPPLY AND/OR SEWAGE DISPOSAL SYSTEM OR SYSTEMS INSTALLED, OR PROPOSED FOR INSTALLATION, FULLY MEET THE REQUIREMENTS OF THE... AS SHOWN.

I HEREBY CERTIFY THAT THE PLAN SHOWN AND RECORDED HEREON IS A TRUE AND CORRECT COPY TO THE ACCURACY REQUIRED BY THE PLANNING COMMISSION AND THAT THE INSTRUMENTS HAVE BEEN PLACED AS SHOWN HEREON.